

4 Acres on Suzy Turn

\$800,000

Providenciales, Turks and Caicos Islands

MLS# 1600707

Property Features

Type: **Residential, Sale**
Parcel: **76,77,64,6**

Status: **Pen/Con**
View: **Inland**

Block: **60713**

Additional Information

Title: **Freehold**
Lot sqft: **174240**

Road frontage: **240**
Topography: **Level**

Lot acres: **4**

Description

Turtle Cove Development site 4.1 Acre Hilltop development site Suzy Turn 4.1 Acre development site located on the main road between Suzy Turn and Turtle Cove. The land enjoys 400 feet of main road frontage and also benefits from having a high elevation with ocean views. The property would be ideal for a two or even three floor property to enjoy the surrounding Island and ocean views. (Subject to planing permission). there may also be the possibility of changing the zoning of the property to commercial which would allow for a good sized office block or other commercial venture.

Presented By



Name: **Sam Hunt**
Email: **sam@hamilton.tc**
Phone: **649-941-4422**
Cell: **649-331-4066**



Name: **Wellington Williams**
Email: **wwilliams@hamilton.tc**
Phone: **649-941-4422**
Cell: **649-247-5610**

Property Images

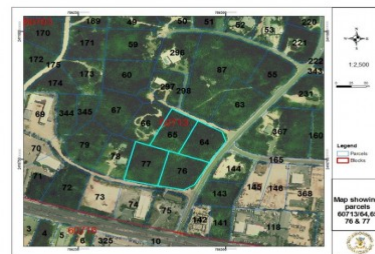



Hamilton Real Estate Ltd

☎ 649-331-4066

☎ 649-941-4422

✉ sam@nwhamilton.tc
